

Application ID:

Calhoun County Groundwater Conservation District  
P.O. Box 1395, Port Lavaca, Texas 77979  
www.calhouncountygcd.org



## APPLICATION TO REQUEST A NON-HISTORIC- USE PRODUCTION PERMIT FOR A WELL

Submit this application to request a production permit authorizing the production of groundwater for a non-exempt use from a well.

---

Item 1: Specify the name and address of the applicant:

**Dustin Bruce; 10 Fury Ranch Pl., The Woodlands, TX 77389**

Item 2: Specify the name and address of the person that owns the subject well:

**RANCHO TRES EFES LTD CO.; 10 Fury Ranch Pl., The Woodlands, TX 77389**

Item 3: Specify the geographic coordinate of the subject well:

Latitude: **28°41'54.18"** N, Longitude: **96°25'23.12"** W

---

Item 4: Specify the name and address of the landowners of the subject tracts of contiguous ownership of land:

**RANCHO TRES EFES LTD CO.; 10 Fury Ranch Pl., The Woodlands, TX 77389**

Item 5: Specify the name and address of the owners of groundwater resources of subject tracts of contiguous ownership of groundwater resources:

**RANCHO TRES EFES LTD CO.; 10 Fury Ranch Pl., The Woodlands, TX 77389**

Application ID:

Calhoun County Groundwater Conservation District  
P.O. Box 1395, Port Lavaca, Texas 77979  
www.calhouncountygcd.org

---

Item 6: Specify the requested authorized groundwater production amount for the subject well in gallons per minute:

**200 - 300 gpm**

---

Item 7: Specify the requested authorized groundwater production amount for the subject well in acre-foot per year (note: 1 acre-foot = 325,851 gallons):

**10 acre-foot/yr**

---

Item 8: Specify the requested authorized groundwater production purpose for the subject well:

**Water for livestock and to support a Coastal Prairie Project that is sponsored by Ducks Unlimited, International Crane Foundation and USDA NRCS providing seasonal freshwater for domestic and migratory wildlife.**

---

Item 9: Required Statements and Signature of the Applicant:

I certify, under penalty of law, that the well owner possesses the legal authority to produce groundwater from the subject tracts of contiguous ownership of groundwater resources; and

I certify, under penalty of law, that the information reported on and attached to the application was prepared under the direction or supervision of the applicant and is, to the best of the knowledge and belief of the applicant, true, accurate and complete; and

I certify, under penalty of law, that the subject well shall be operated in accordance with the rules of the district and regulations of the State of Texas.

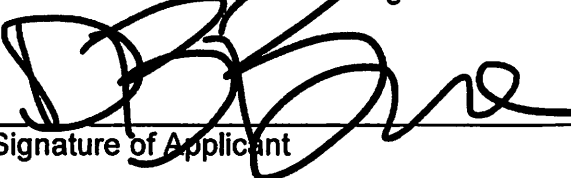
  
\_\_\_\_\_  
Signature of Applicant

**08/13/2024**  
\_\_\_\_\_  
Date of Signature

**Note 1:** The district may request additional information not requested in this application in order to evaluate the request relative to the rules of the district.

**Note 2:** The applicant is required to submit documentation demonstrating ownership of the subject tracts of contiguous ownership of land.

Application ID:

**Calhoun County Groundwater Conservation District**  
P.O. Box 1395, Port Lavaca, Texas 77979  
[www.calhouncountygcd.org](http://www.calhouncountygcd.org)

**Note 3:** The applicant is required to submit documentation demonstrating ownership of the subject tracts of contiguous ownership of groundwater resources.

**Note 4:** The applicant is required to submit documentation specifying the spatial extent including the total acreage of the boundary of the subject tracts of contiguous ownership of land.

**Note 5:** The applicant is required to submit documentation specifying the spatial extent including the total acreage of the boundary of the subject tracts of contiguous ownership of groundwater resources intersecting the subject tracts of contiguous ownership of land.

**Note 6:** The applicant is required to submit the documentation of any waiver being requested in association with the application.

**Note 7:** The applicant is required to submit a scaled map of

- 1.) the subject well;
- 2.) the boundary of the subject tracts of contiguous ownership of land;
- 3.) the boundary of the subject tracts of contiguous ownership of groundwater resources;
- 4.) the boundaries of any production areas associated with other valid production permits overlapping the boundary of the subject tracts of contiguous ownership of groundwater resources;
- 5.) the nearest public roads; and
- 6.) the locations of any existing water wells within the boundary of the subject tracts of contiguous ownership of groundwater resources.

Confirmation of the Contiguous Tracts of Land Control

The Calhoun County Groundwater Conservation District requires certain information to be supplied with production permit requests including information regarding the boundary and size of the related tracts of land controlled by the owner of the subject wells associated with the production permit request. This form may be used to confirm details regarding the spatial aspects of a permitting request by the applicant.

The map below illustrates the boundary of the contiguous tracts of land control (dashed line symbol) associated with Calhoun County GCD - PRC-20240814-01 as understood by the district. In addition, the map illustrates the location of any water wells registered with the district within the boundary (cross symbol).

The calculated area of the contiguous tracts of land control is 937.49 acres.

By my signature, I confirm that the boundary of the subject tract of land control, the calculated acreage for the boundary, and the location of existing wells within in the boundary are accurately represented on this form.

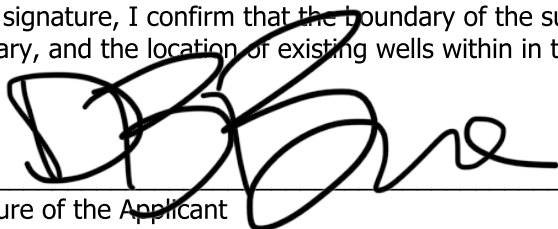

Signature of the Applicant

08/14/2024

Date

Dustin B. Bruce

Printed Name

Printed Date: August 14, 2024

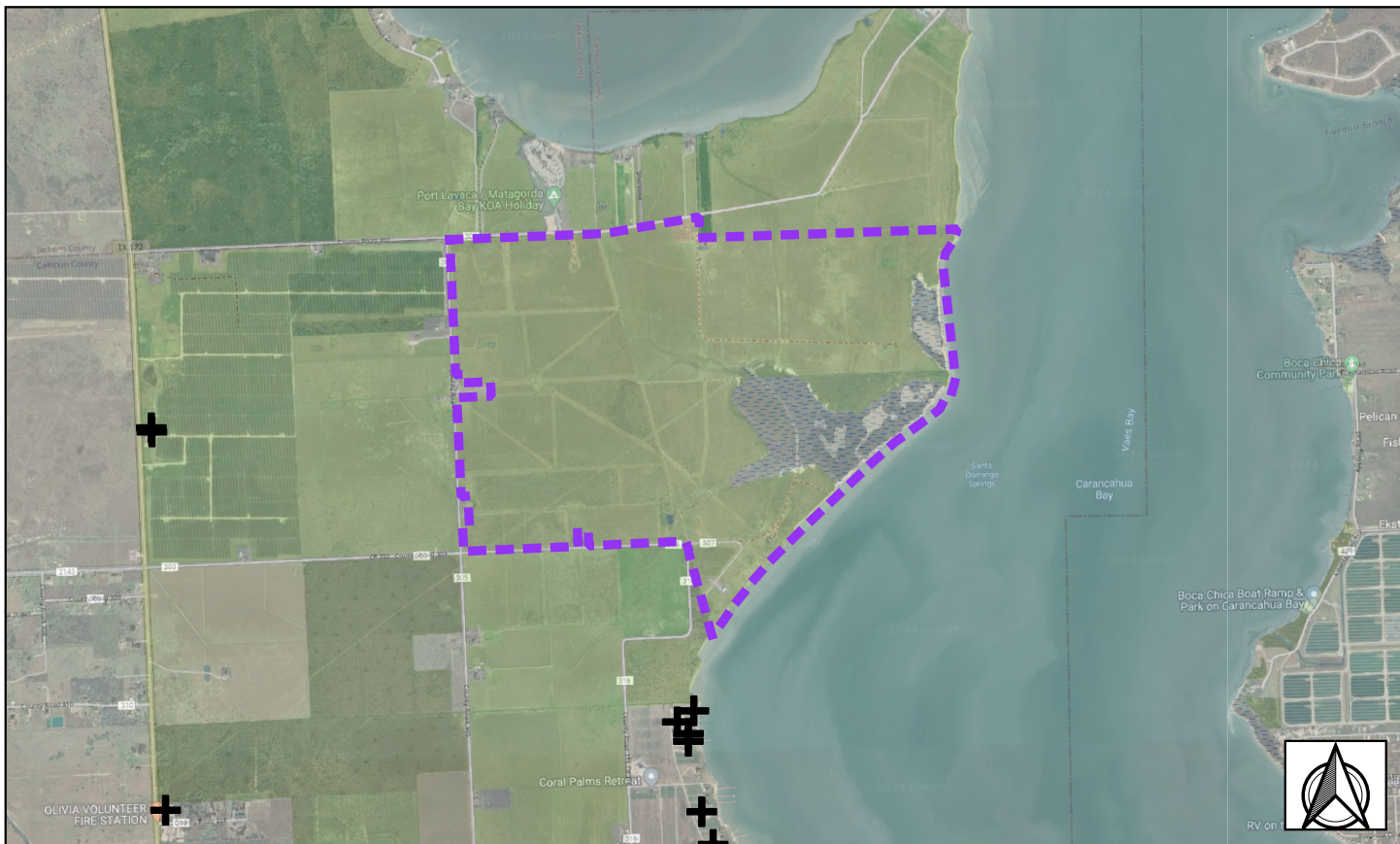

Disclaimer: The records, files, and documents maintained by the Calhoun County Groundwater Conservation District (District) contain data and information from many sources. The District cannot guarantee the accuracy or validity of such data and information. The District specifically disclaims any warranty or guarantee relating to the accuracy or validity of any such data and information. All users of such data and information should conduct such investigation and review as necessary to independently determine the accuracy or validity of such data and information.



## Confirmation of the Contiguous Tracts of Groundwater Control

The Calhoun County Groundwater Conservation District requires certain information to be supplied with production permit requests including information regarding the boundary and size of the related tracts of groundwater resources controlled by the owners of groundwater resources associated with the production permit request. This form may be used to confirm details regarding the spatial aspects of a permitting request by the applicant.

The map below illustrates the boundary of the contiguous tracts of groundwater control (dashed line symbol) associated with Calhoun County GCD - PRC-20240814-01 as understood by the district. In addition, the map illustrates the location of any water wells registered with the district within the boundary (cross symbol).

The calculated area of the contiguous tracts of groundwater control is 937.49 acres.

By my signature, I confirm that the boundary of the subject tract of groundwater control, the calculated acreage for the boundary, and the location of existing wells within in the boundary are accurately represented on this form.

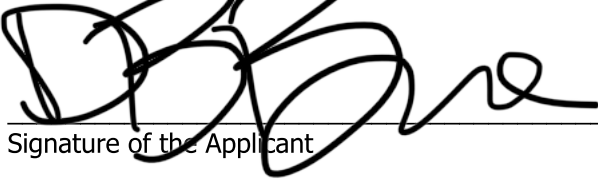

Signature of the Applicant

08/14/2024

Date

Dustin B. Bruce

Printed Name

Printed Date: August 14, 2024



Disclaimer: The records, files, and documents maintained by the Calhoun County Groundwater Conservation District (District) contain data and information from many sources. The District cannot guarantee the accuracy or validity of such data and information. The District specifically disclaims any warranty or guarantee relating to the accuracy or validity of any such data and information. All users of such data and information should conduct such investigation and review as necessary to independently determine the accuracy or validity of such data and information.